

# Patient report

Bio-Rad                      DATE: 02/09/2019  
D-10                         TIME: 10:26 AM  
S/N: #DJ4I016123        Software version: 4.20-2  
Sample ID:                 10408746  
Injection date             02/09/2019 10:12 AM  
Injection #: 25             Method: HbA1c  
Rack #: ---                 Rack position: 8

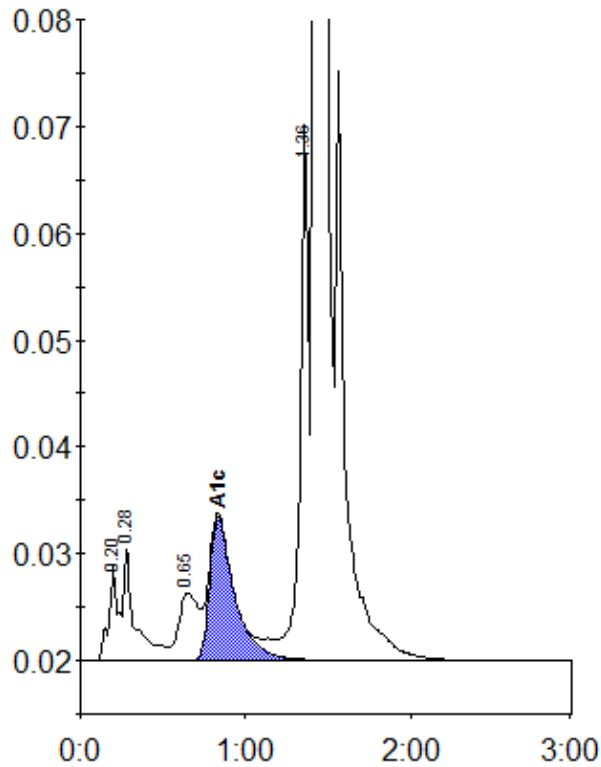

Peak table - ID: 10408746

| Peak        | R.time | Height  | Area    | Area % |
|-------------|--------|---------|---------|--------|
| A1a         | 0.20   | 8824    | 34814   | 1.0    |
| A1b         | 0.28   | 10541   | 50298   | 1.4    |
| LA1c/CHb-1  | 0.65   | 6320    | 53559   | 1.5    |
| A1c         | 0.83   | 13406   | 140703  | 5.6    |
| P3          | 1.36   | 50140   | 177839  | 5.1    |
| A0          | 1.42   | 962501  | 3048068 | 87.0   |
| Total Area: |        | 3505281 |         |        |

|                |     |
|----------------|-----|
| Concentration: | %   |
| A1c            | 5.6 |